

UBS TIPO II – BAIRRO VALE DOS COQUEIROS

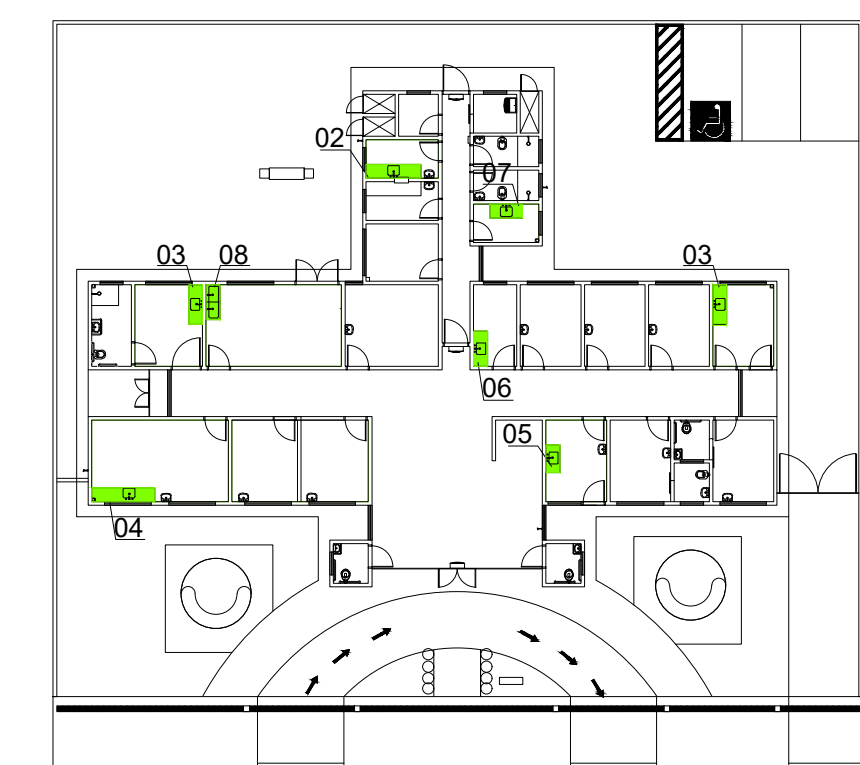
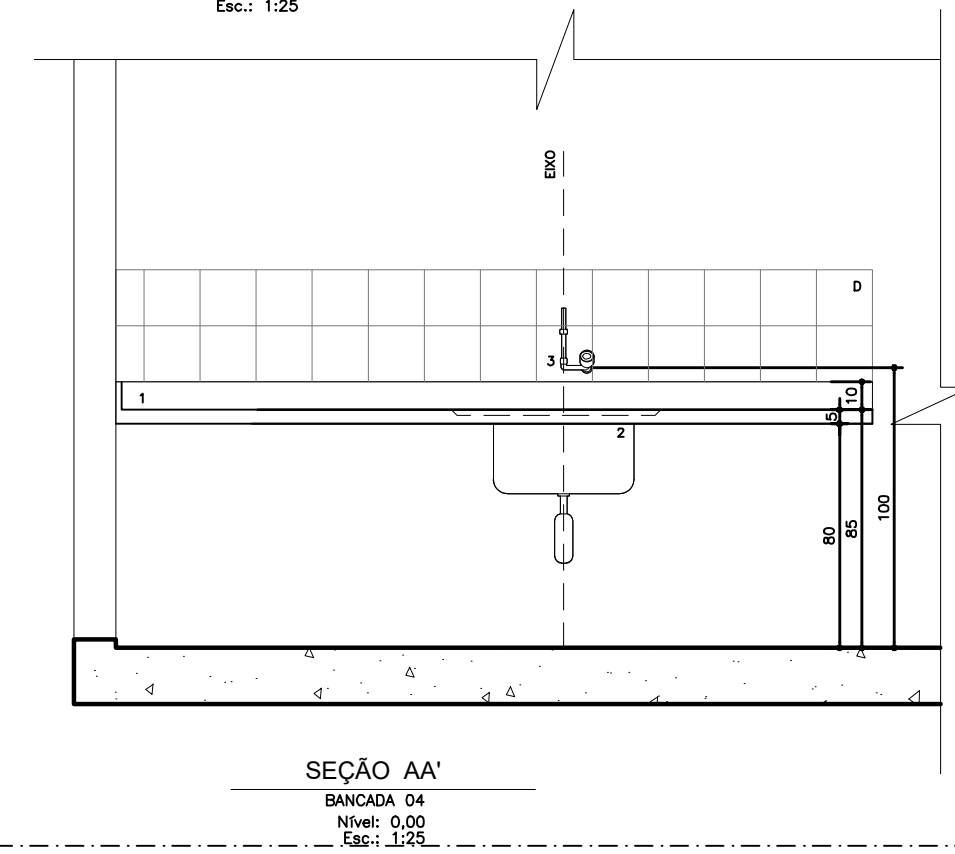
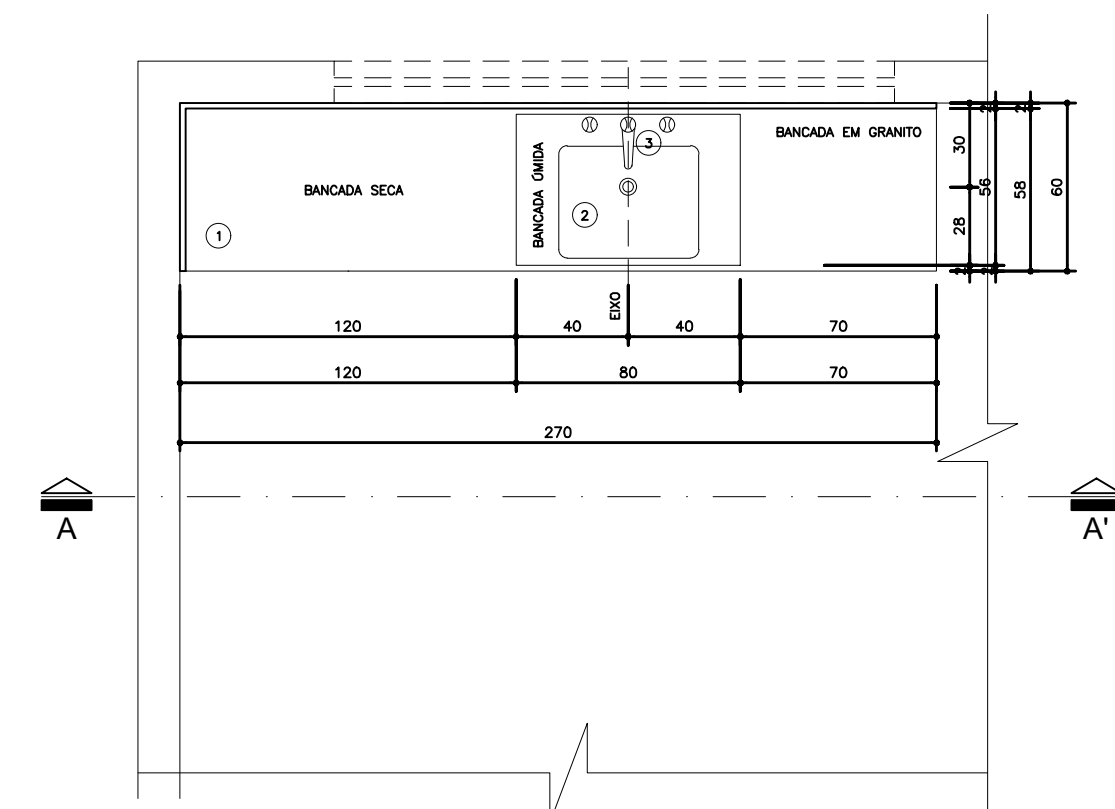
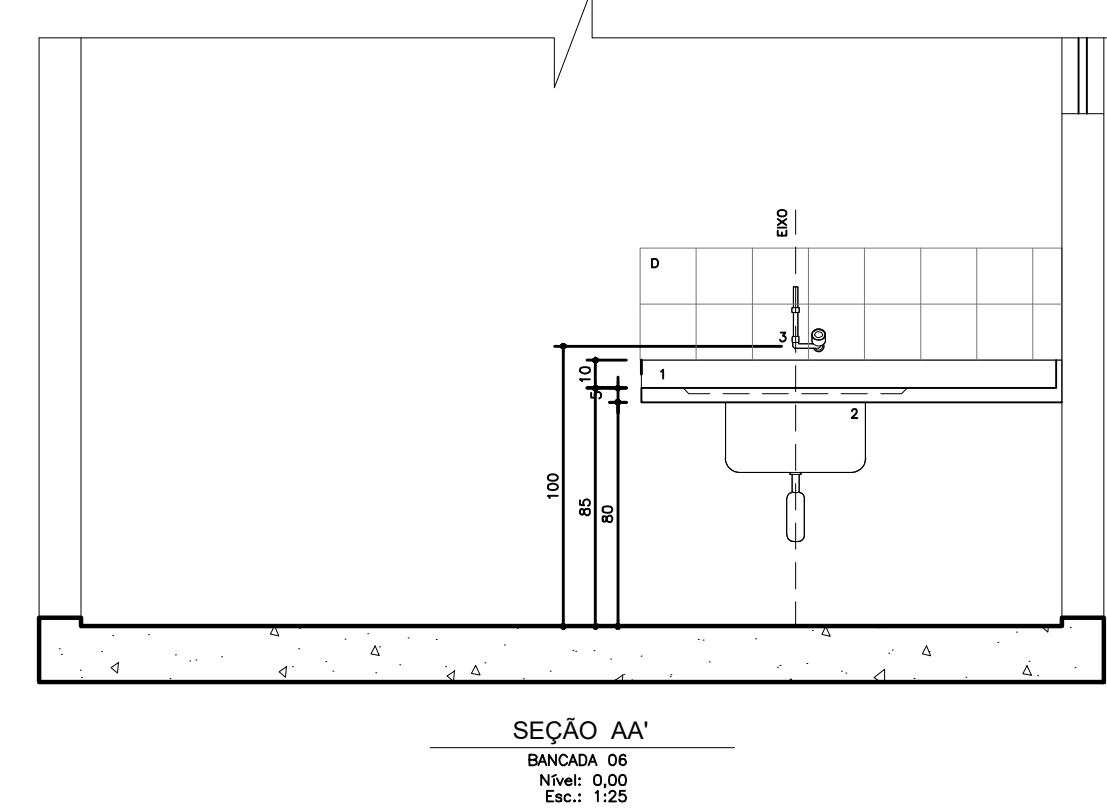
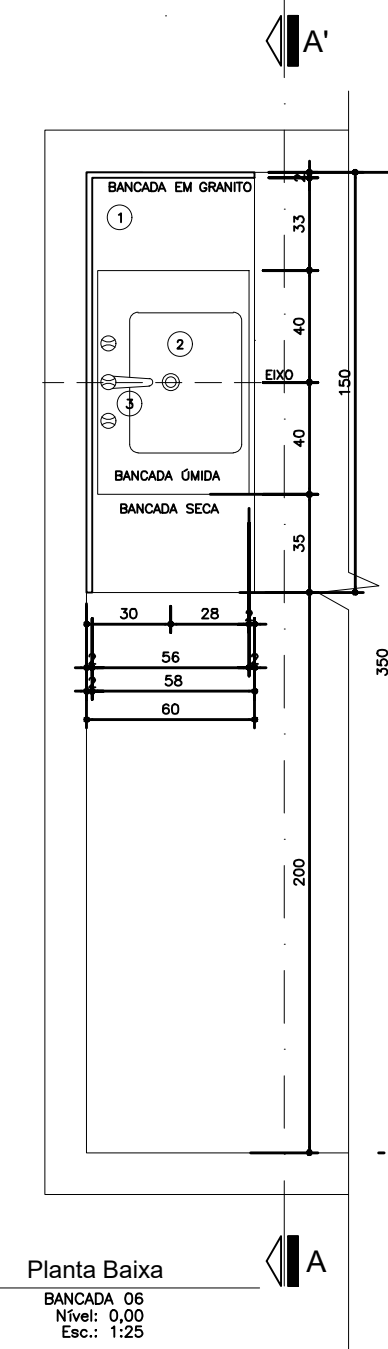
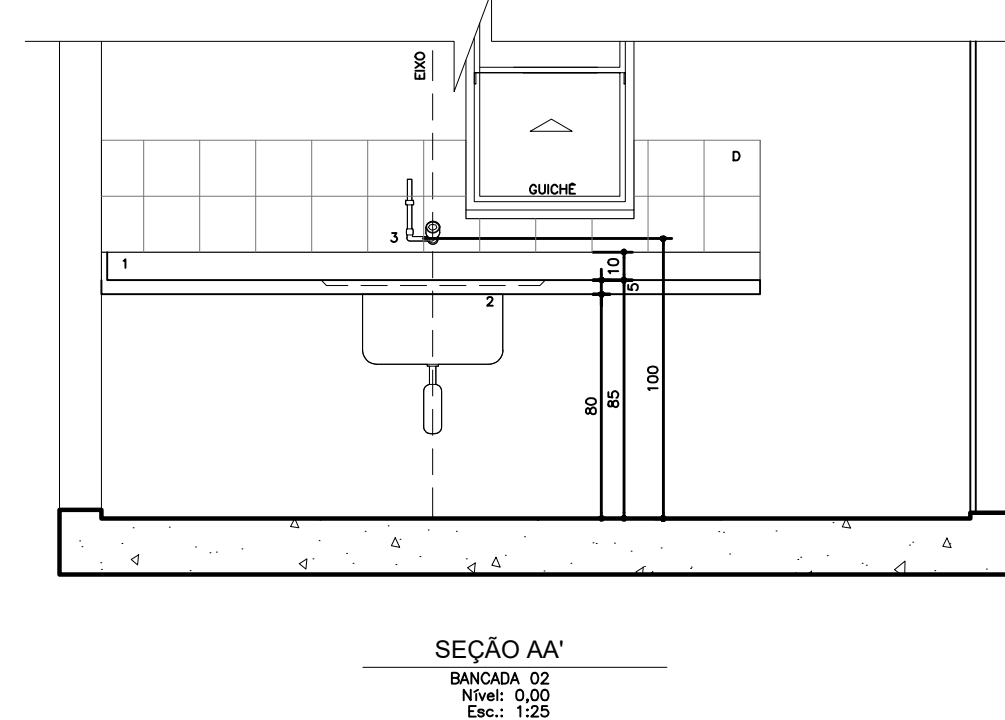
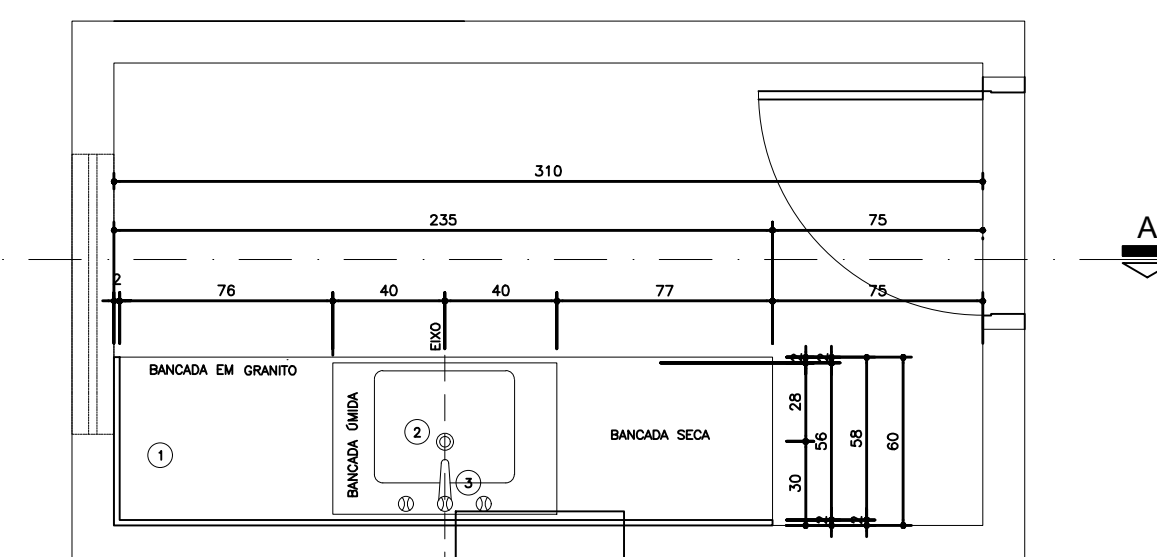
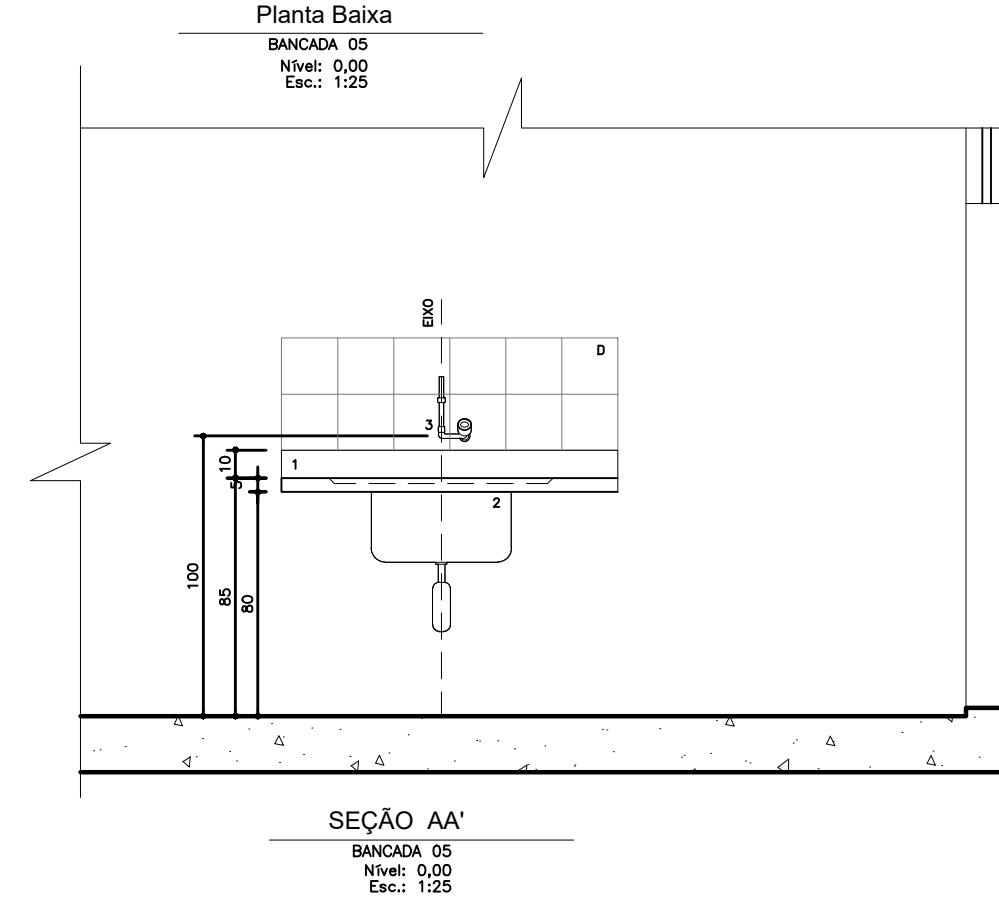
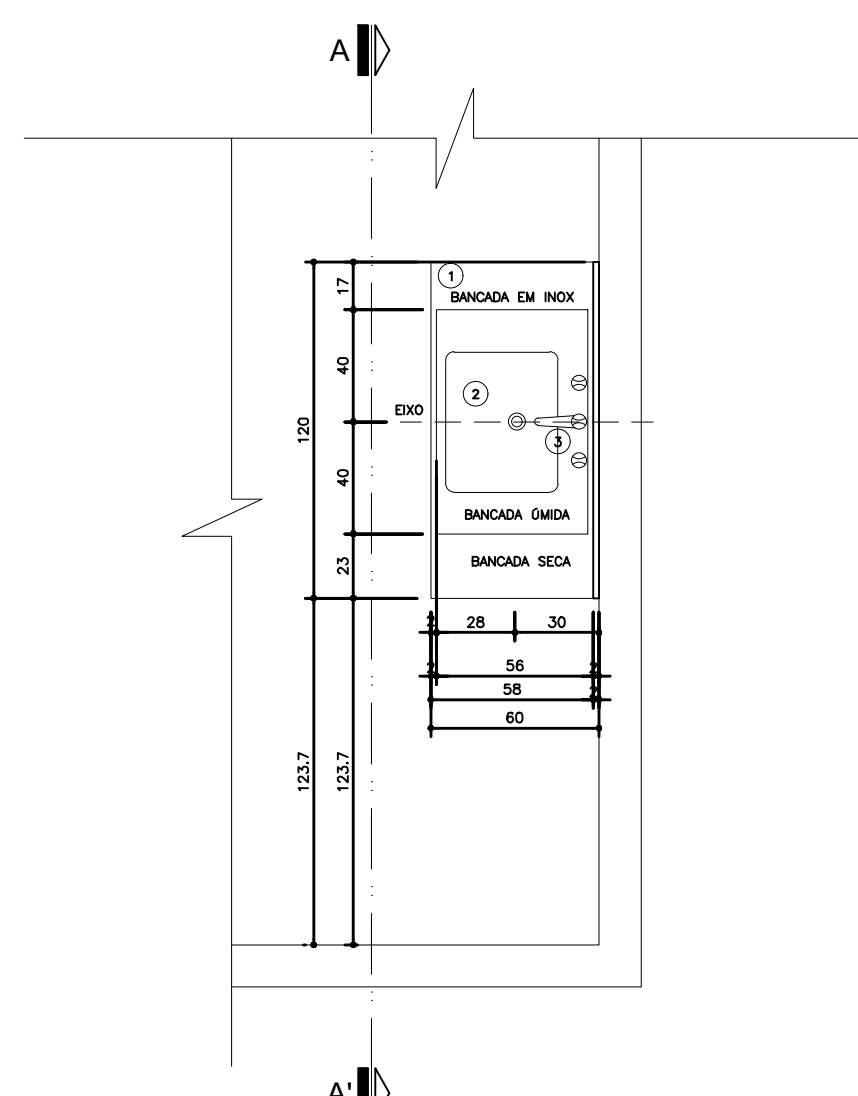
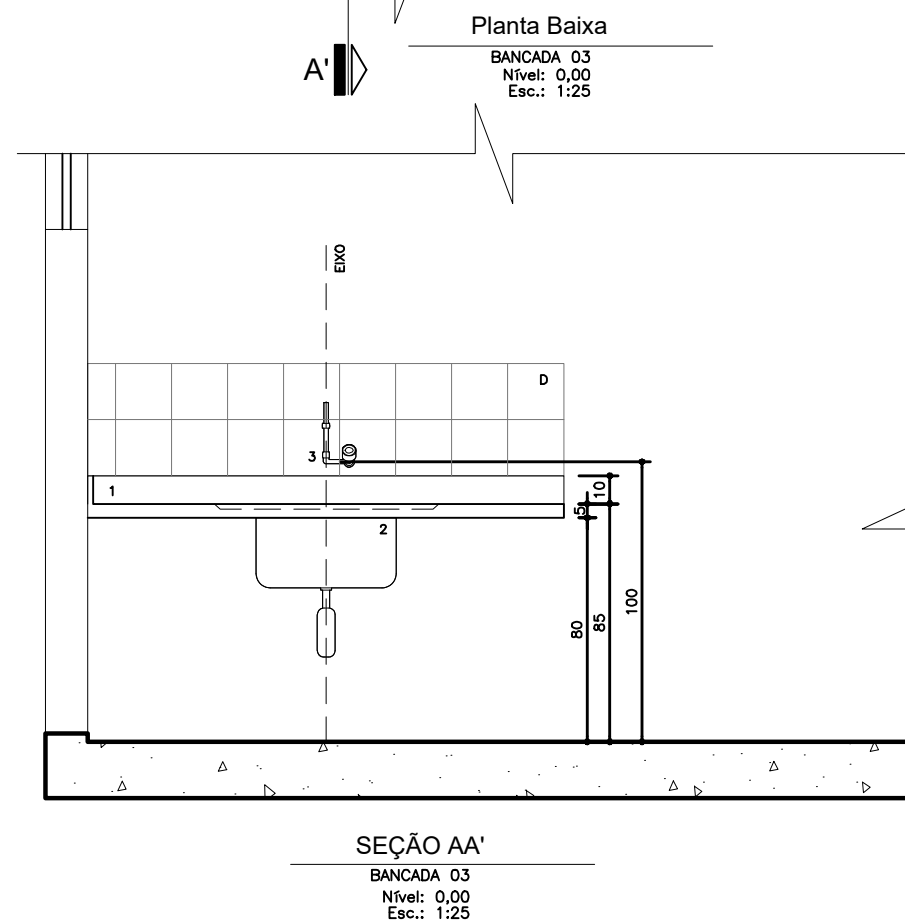
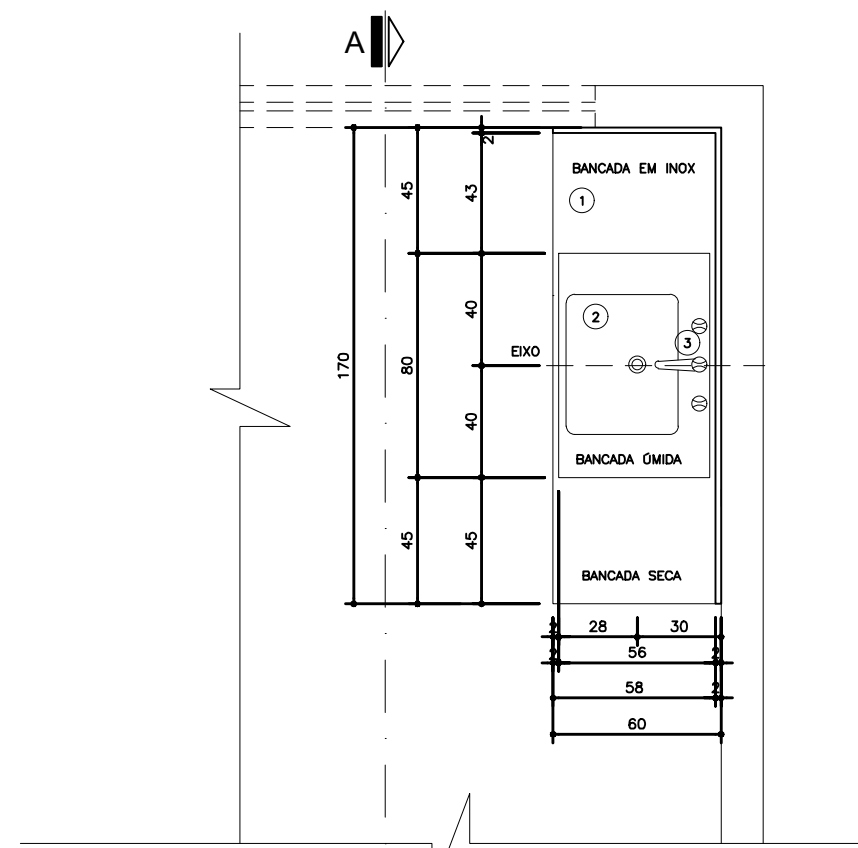
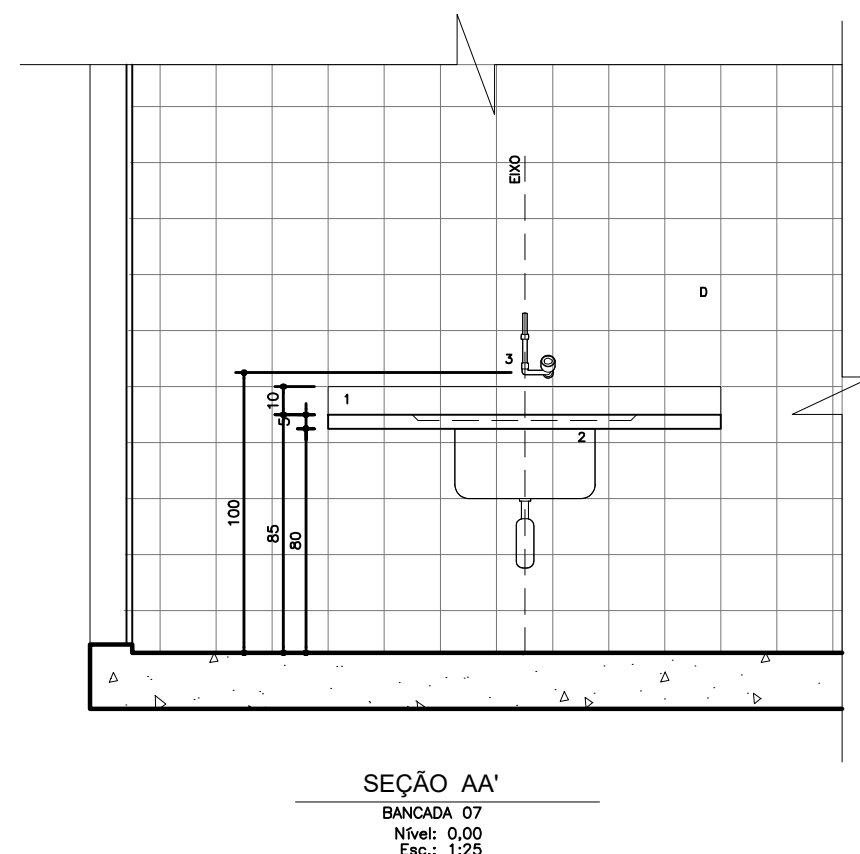
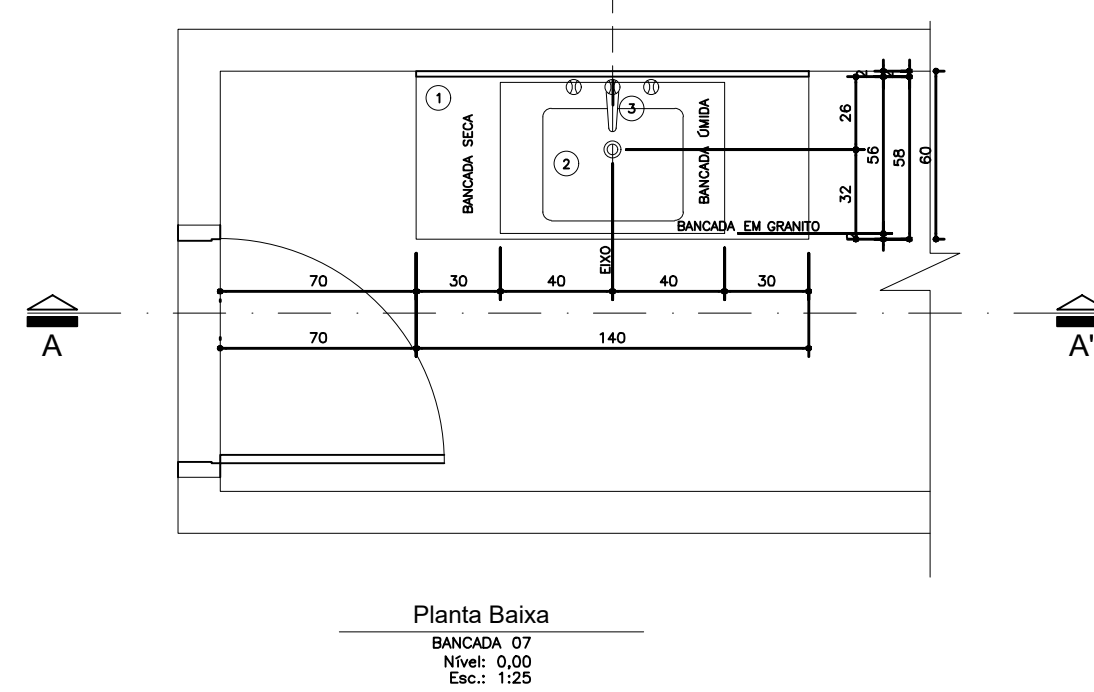
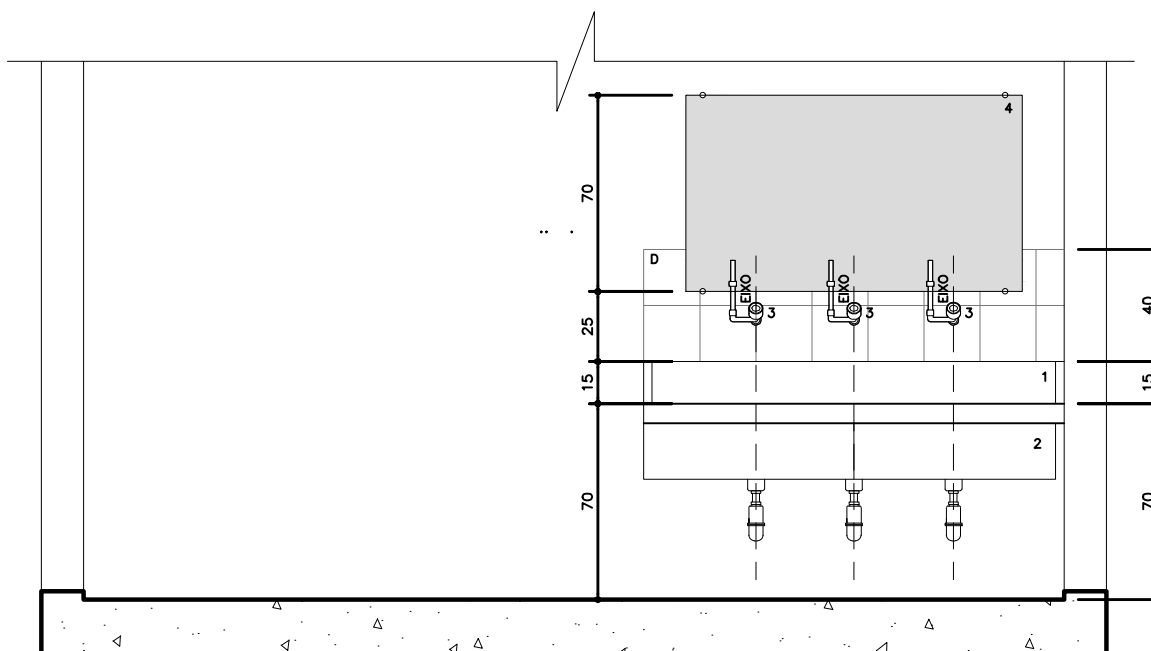
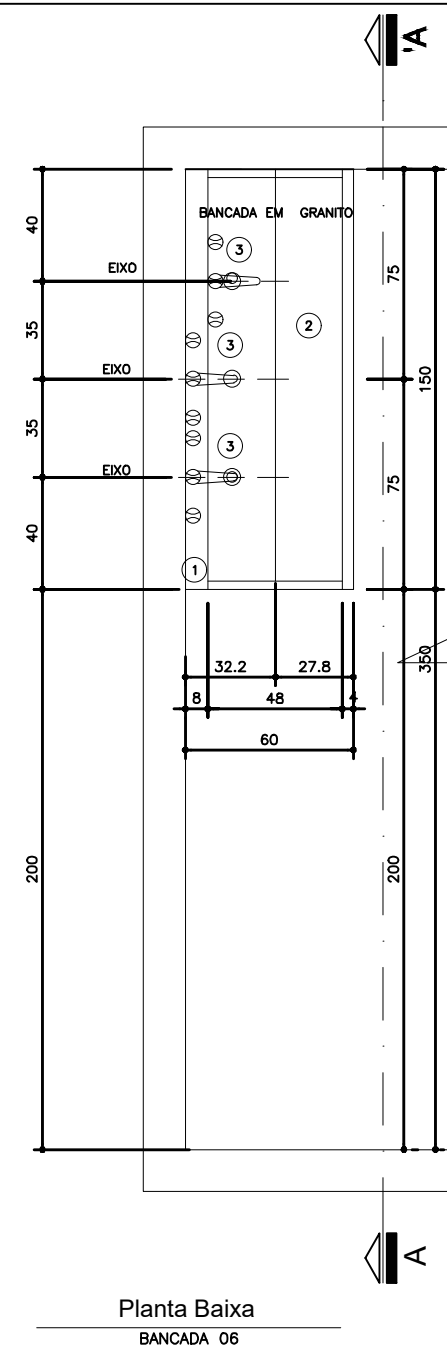

- Legenda:
- 01 - Bancada em granito
 - 02 - Bancada em inox
 - 03 - Bancada emida
 - 04 - Bancada seca
 - 05 - Bancada em granito
 - 06 - Bancada em inox
 - 07 - Bancada emida
 - 08 - Bancada seca

Observações:

1) DEVERÁ HAVER TELA DE PROTEÇÃO COM ALTURA DE 15CM SOB A BANCADA EM TODO O PERÍMETRO QUE NÃO SEJA EM CONTATO COM A PAREDE.

SECRETARIA MUNICIPAL DE OBRAS
DEPARTAMENTO DE ENGENHARIA E ARQUITETURA

SECRETÁRIO DE OBRAS: BRUNO MÁRCIO MOREIRA ALMEIDA
RESPONSÁVEL TÉCNICO: RODRIGO DE PAULA OLIVEIRA
ENDEREÇO: AVENIDA Alberto Calixto, Bairro: Vale dos Coqueiros, CIDADE DE SANTA LUZIA MG



PREFEITURA MUNICIPAL DE SANTA LUZIA
ADM. DELEGADO CHRISTIANO XAVIER
UNIDADE BÁSICA DE SAÚDE - VALE DOS COQUEIROS

PROJETO ARQUITETÔNICO
Detalhamento Bancadas
Data: JUNHO /2021
Folha: 12 /15
Revisão: